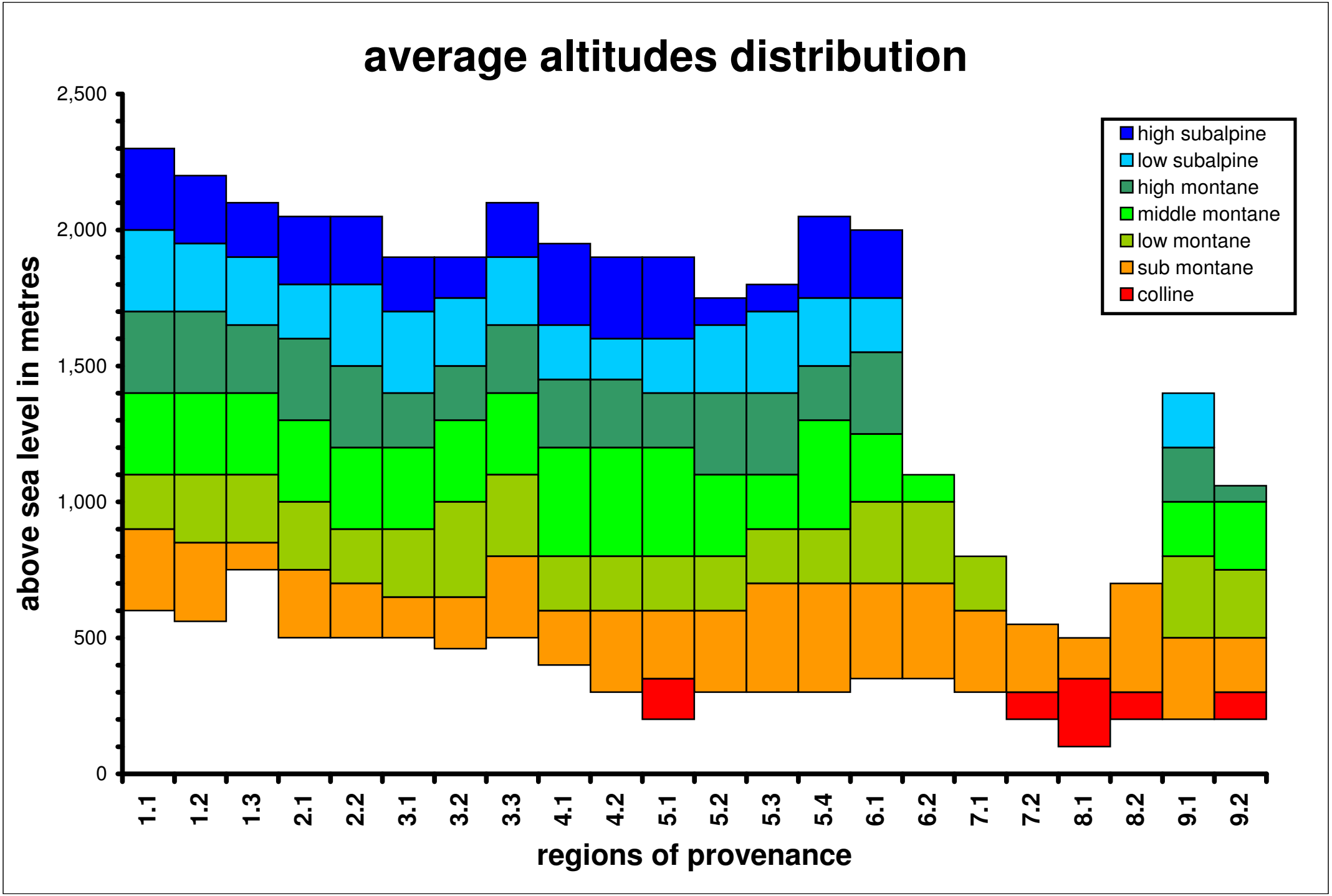
average altitudes distribution
above sea level in metres
2,500
2,000
1,500
1,000
500
0
high subalpine
low subalpine
high montane
middle montane
low montane
sub montane
colline
1.1
1.2
1.3
2.1
2.2
3.1
3.2
3.3
4.1
4.2
5.1
5.2
5.3
5.4
6.1
6.2
7.1
7.2
8.1
8.2
9.1
9.2
regions of provenance